



Imaged Document Cover Sheet

The document following this cover sheet is an imaged document supplied by LANDATA®, Land Victoria.

Document Type	plan
Document Identification	PS315577L
Number of Pages (excluding this cover sheet)	3
Document Assembled	01/12/2016 12:11

Copyright and disclaimer notice:

© State of Victoria. This publication is copyright. No part may be reproduced by any process except in accordance with the provisions of the Copyright Act and for the purposes of Section 32 of the Sale of Land Act 1962 or pursuant to a written agreement. The information is only valid at the time and in the form obtained from the LANDATA® System. The State of Victoria accepts no responsibility for any subsequent release, publication or reproduction of the information.

The document is invalid if this cover sheet is removed or altered.

PLAN OF SUBDIVISION
UNDER SECTION 35(8) OF THE SUBDIVISION ACT 1988

STAGE No.

LTO USE ONLY
EDITION 2

PLAN NUMBER
PS 315577L

LOCATION OF LAND

PARISH: MOORABBIN
TOWNSHIP: _____
SECTION: _____
CROWN ALLOTMENT: _____
CROWN PORTION: 32 (PART)
LTO BASE RECORD: MOORABBIN CHART 110 (2163)
TITLE REFERENCES: C/T VOL 8225 FOL 608
LAST PLAN REFERENCE/S: _____

POSTAL ADDRESS: "BEAUMARIS HIGH SCHOOL"
(At time of subdivision) BALCOMBE ROAD
BEAUMARIS 3193
AMG Co-ordinates
(of approx centre of land
in plan) E 3270 100 ZONE: 55
N 5 794 450

COUNCIL CERTIFICATION AND ENDORSEMENT

Council Name: CITY OF SANDRINGHAM Ref: 5683

- A This is a plan under section 35(8) of the *Subdivision Act 1988* which does not create any additional lots.
- B This plan is exempt from Part 3 of the *Subdivision Act 1988*.
- ~~C This is a plan under section 35(8) of the *Subdivision Act 1988* which creates (an) additional lot(s).~~
- D It is certified under section 6 of the *Subdivision Act 1988*.
- ~~E It is certified under section 11 (7) of the *Subdivision Act 1988*~~
- ~~F Date of original certification under section 6: / /~~
- G This is a Statement of Compliance under section 21 of the *Subdivision Act 1988*.
(Council delegate)
(Council seal)
(Date of Certification) 14-7-92

VESTING OF ROADS AND/OR RESERVES

Roads and reserves vest in the council/body/person named when the appropriate vesting date is recorded or transfer registered.

IDENTIFIER	COUNCIL/BODY/PERSON
RESERVE No. 1	MINISTER FOR CONSERVATION AND ENVIRONMENT

NOTATIONS

STAGING This is/is not a staged subdivision.
Planning Permit No. _____

DEPTH LIMITATION
DOES NOT APPLY

THIS SUBDIVISION IS NOT THE SUBJECT OF AN ACQUISITION

Survey: This plan is/~~is not~~ based on survey.
To be completed where applicable.
This survey has been connected to permanent marks no.s _____
In Proclaimed Survey Area No. _____

EASEMENT INFORMATION

Easements marked (+) are created upon registration of this plan.
Easements marked (*) are created when the appropriate vesting date is recorded or transfer registered.
Easements marked (#) are removed when the appropriate vesting date is recorded or transfer registered.

LEGEND E - Encumbering Easement or Condition in Crown Grant in the Nature of an Easement
A - Appurtenant Easement
R - Encumbering Easement(Road)

Symbol	Easement Reference	Purpose	Width (Metres)	Origin	Land Benefited/In Favour Of
	E-1	DRAINAGE & SEWERAGE	SEE PLAN	C/E 657809	MMBW
	E-2	DRAINAGE & SEWERAGE	SEE PLAN	A 377846	
	E-3	DRAINAGE & SEWERAGE	SEE PLAN	A 377846 C/E 657809	MMBW

LTO USE ONLY

STATEMENT OF COMPLIANCE/
EXEMPTION STATEMENT

RECEIVED

DATE: 21 / 9 / 92

LTO USE ONLY

PLAN REGISTERED

TIME 4.10 PM
DATE 22 / 12 / 92

[Signature]
Assistant Registrar of Titles

SHEET 1 OF 2 SHEETS

CLIENT SURVEY
SURVEY AND MAPPING VICTORIA
MINISTRY OF FINANCE
2 TREASURY PLACE
MELBOURNE 3002 PHONE 6512172 FAX 6511399

LICENSED SURVEYOR(PRINT) TREVOR C NACHA
SIGNATURE _____ DATE / /
REF 14508 VERSION 1

DATE / /
COUNCIL DELEGATE SIGNATURE
ORIGINAL SHEET SIZE A3

PLAN OF SUBDIVISION	STAGE No /	PLAN NUMBER PS 315577L
---------------------	---------------	----------------------------------

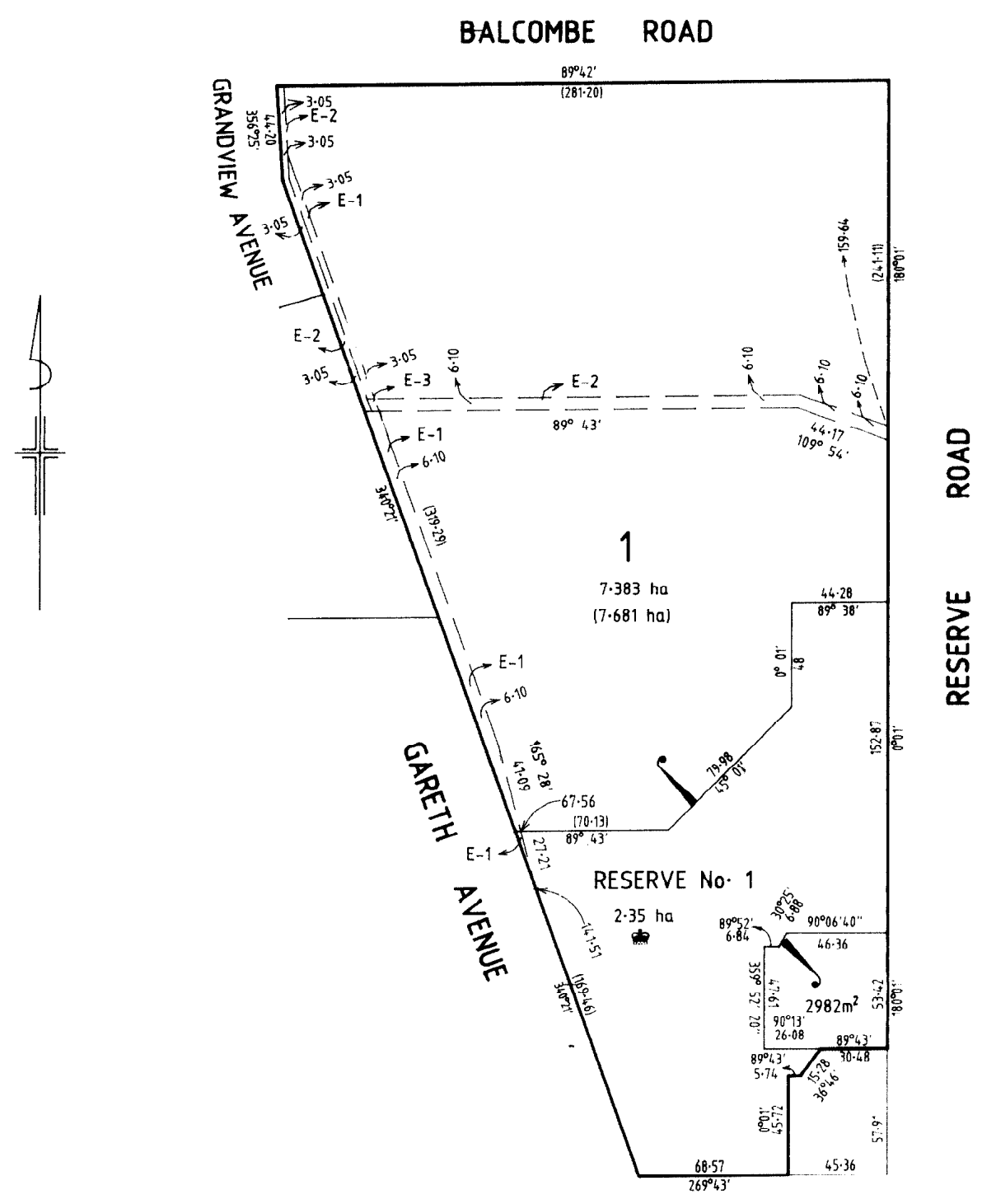

CLIENT SURVEY
 SURVEY AND MAPPING VICTORIA
 MINISTRY OF FINANCE
 2 TREASURY PLACE
 MELBOURNE 3002 PHONE 6512172 FAX 6511399

 LENGTHS ARE IN METRES	ORIGINAL SCALE 1:2000	SHEET SIZE A3	LICENSED SURVEYOR(PRINT) TREVOR C NACHA	SHEET 2 OF 2 SHEETS
	SIGNATURE	DATE / /	REF: 14508	DATE / /
			VERSION 1	COUNCIL DELEGATE SIGNATURE

