

Planning Committee Meeting

8 April 2014

Item 4.3

**R/394-416 Beach Road, Beaumaris and 406A
Beach Road Beaumaris
(Application No. 2013/384/1 Ward: Southern)**

Pages: 4

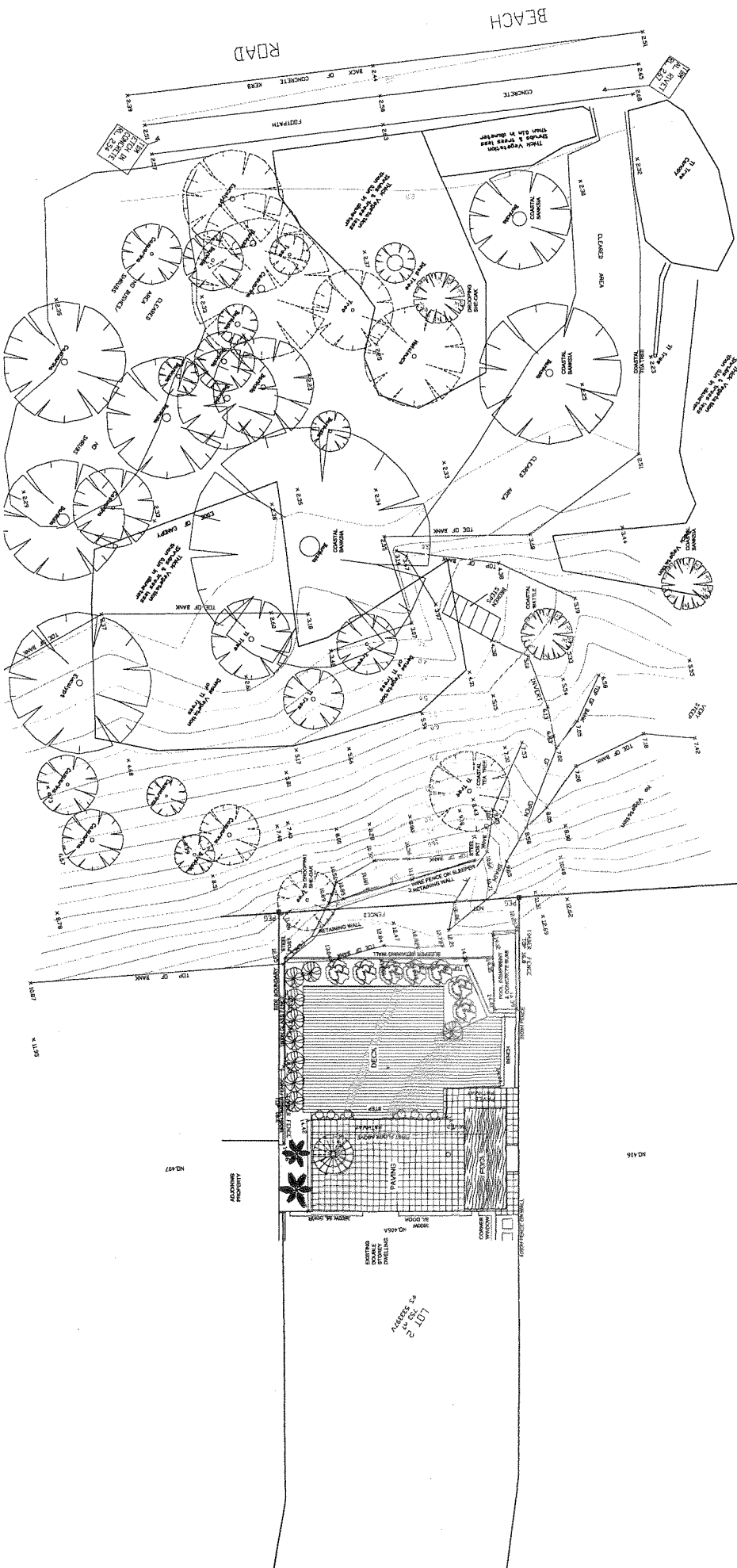

EXISTING CONDITIONS PLAN
SCALE 1:100



Received
29 JUL 2013
Planning Department

<p>JOHNS LYNG GROUP 1 Williams Road, Dandenong, Victoria, 3108 Phone (03) 9272 0000 Fax (03) 9272 0099</p>		<p>PROPOSED SLOPE REMEDIAL WORKS AT: 406A BEACH ROAD, BEAUMARIS FOR MR CON CONSTANTINOU</p>	
Project No.	13-2755	Scale	1:100
Drawn By	E.C.V.	Issue No.	20898
Checked By	P. TOLIC/GRIS BRADY	Rev.	AT OC 4
Project Name	EXISTING CONDITIONS PLAN		

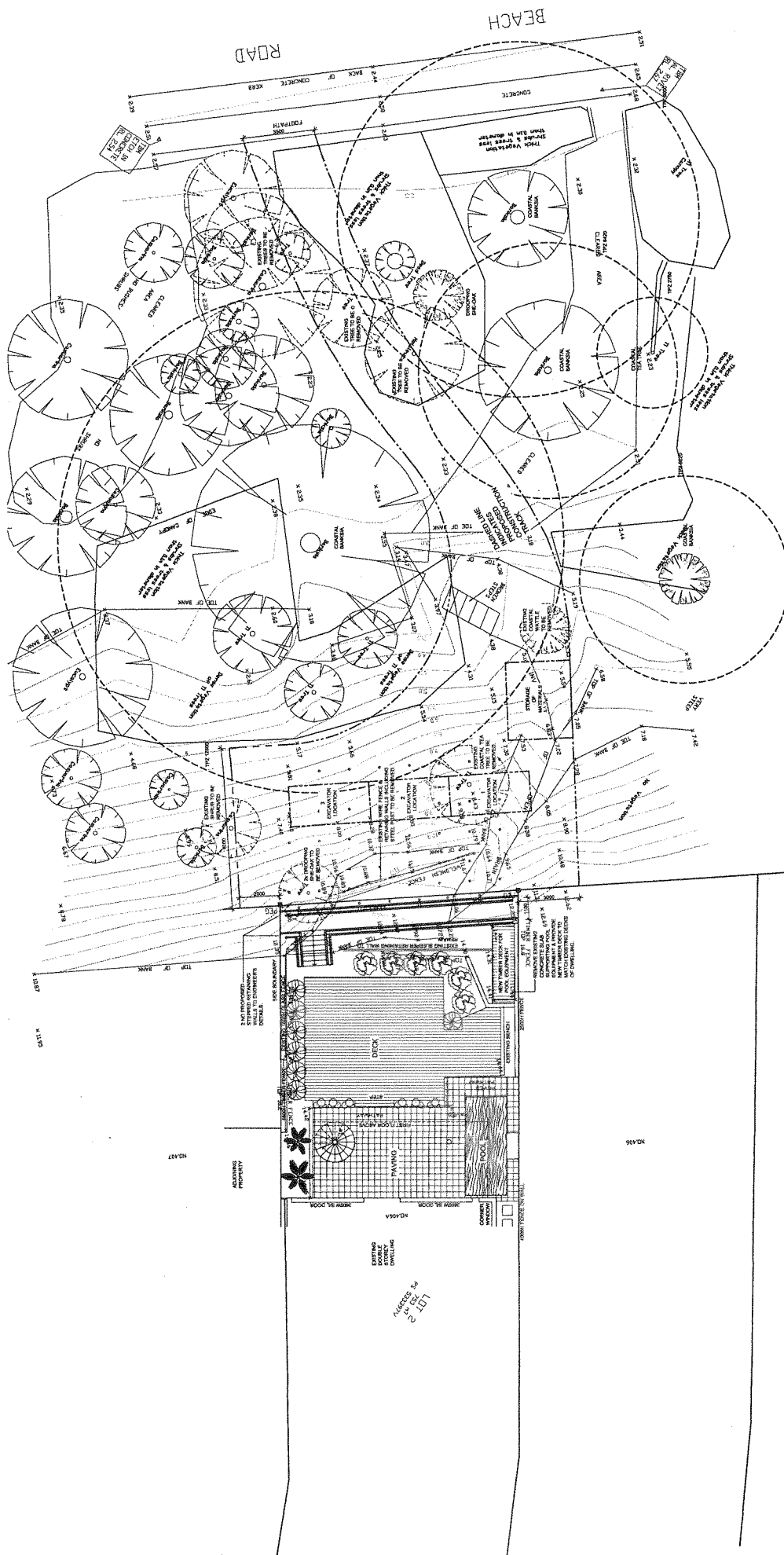

Received
29 JUL 2013
Planning Department

 1 Williams Road, Doncaster Victoria 3108 Phone (03) 9272 0000 Fax (03) 9272 0099		PROPOSED SLOPE REMEDIAL WORKS AT: 406A BEACH ROAD, BEAUMARIS FOR MR CON CONSTANTINOU	Project # Drawn by Checked by P.TOLE/CP/RS DP:AD/1315 DWG NO. 1702/2013	Scale 1:100 Job No. 13-2755 PWT No. 20888 Page No. 4 Of 4
---	--	---	---	--

PROPOSED PLAN
SCALE 1:100



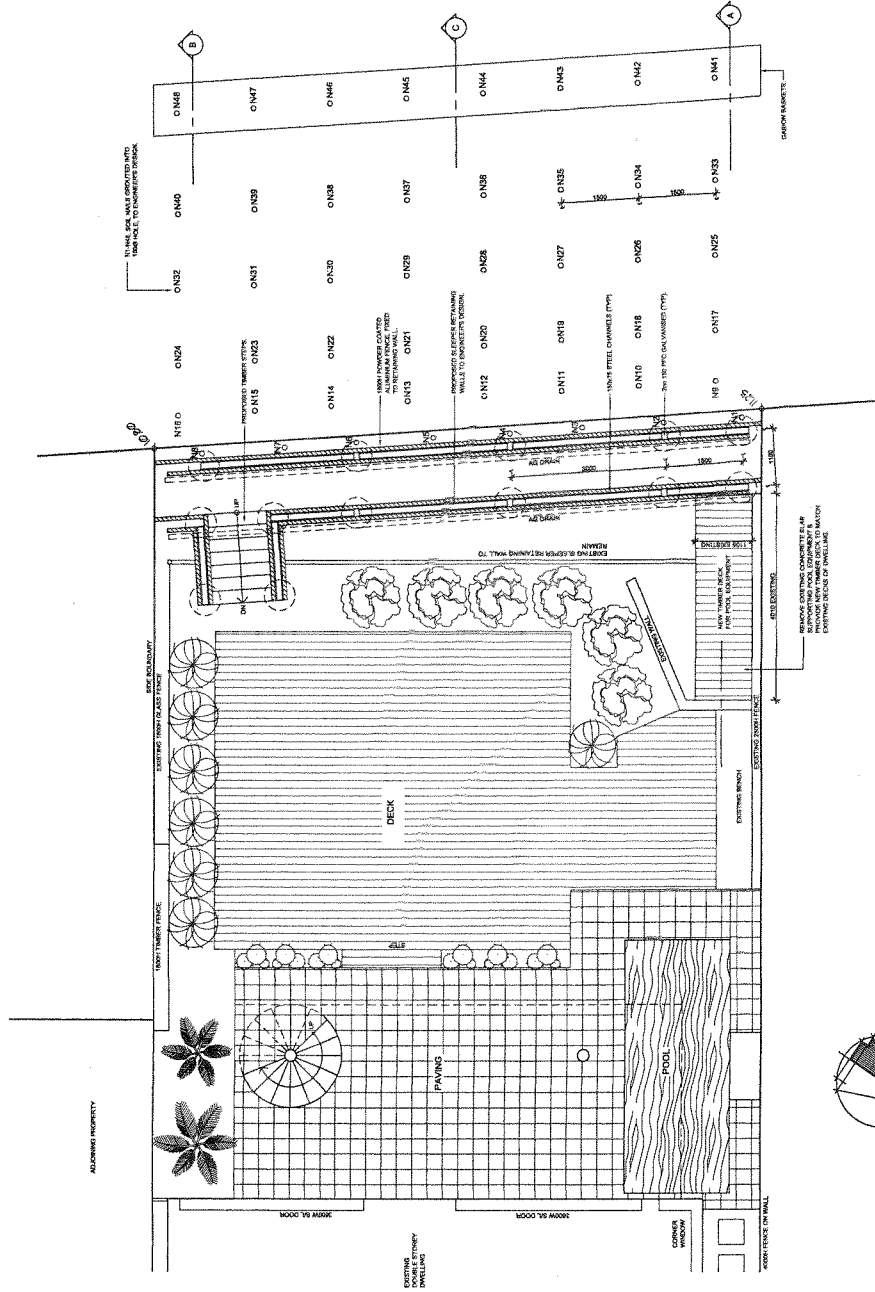

PROPOSED PLAN

SCALE 1:50

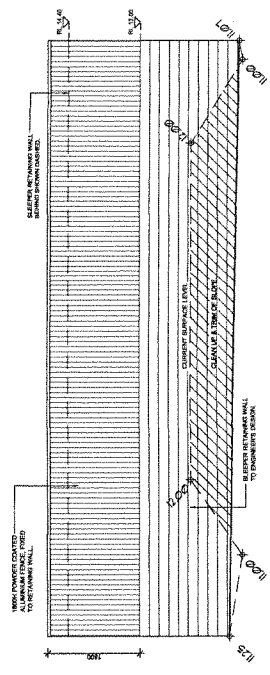
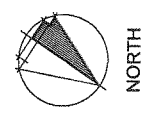

REAR BOUNDARY ELEVATION

SCALE 1:50

Received
29 JUL 2013
Planning Department

JOHNS LYNG GROUP 1 Williams Road, Doncaster Victoria 3108 Phone (03) 9272 6000 Fax (03) 9272 6099	Proposed by E.A.V. Proposed by JOHN LYNG GROUP (P) LTD 17/07/2013	Scale 1:50 Job No. 13-2755 Job No. 20998 Sheet No. A3 OF 4
	Proposed Slope Remedial Works AT: 406A BEACH ROAD, BEAUMARIS FOR MR CON CONSTANTINOU	Proposed PLAN

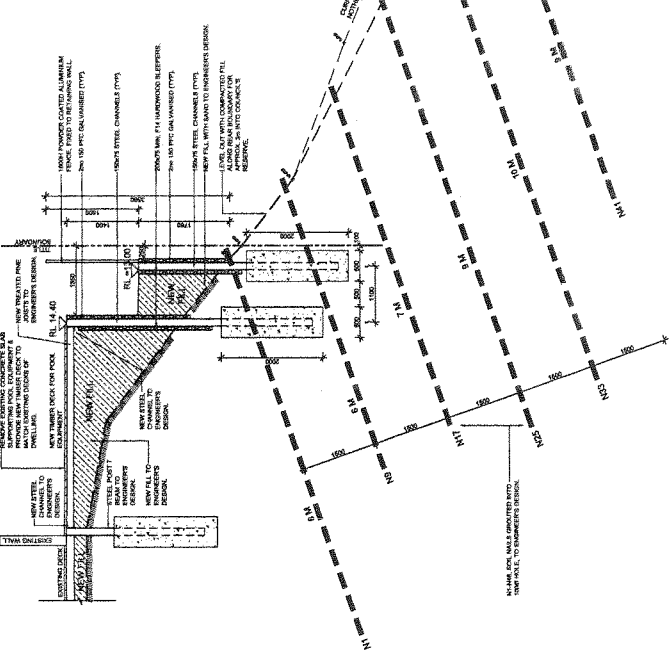
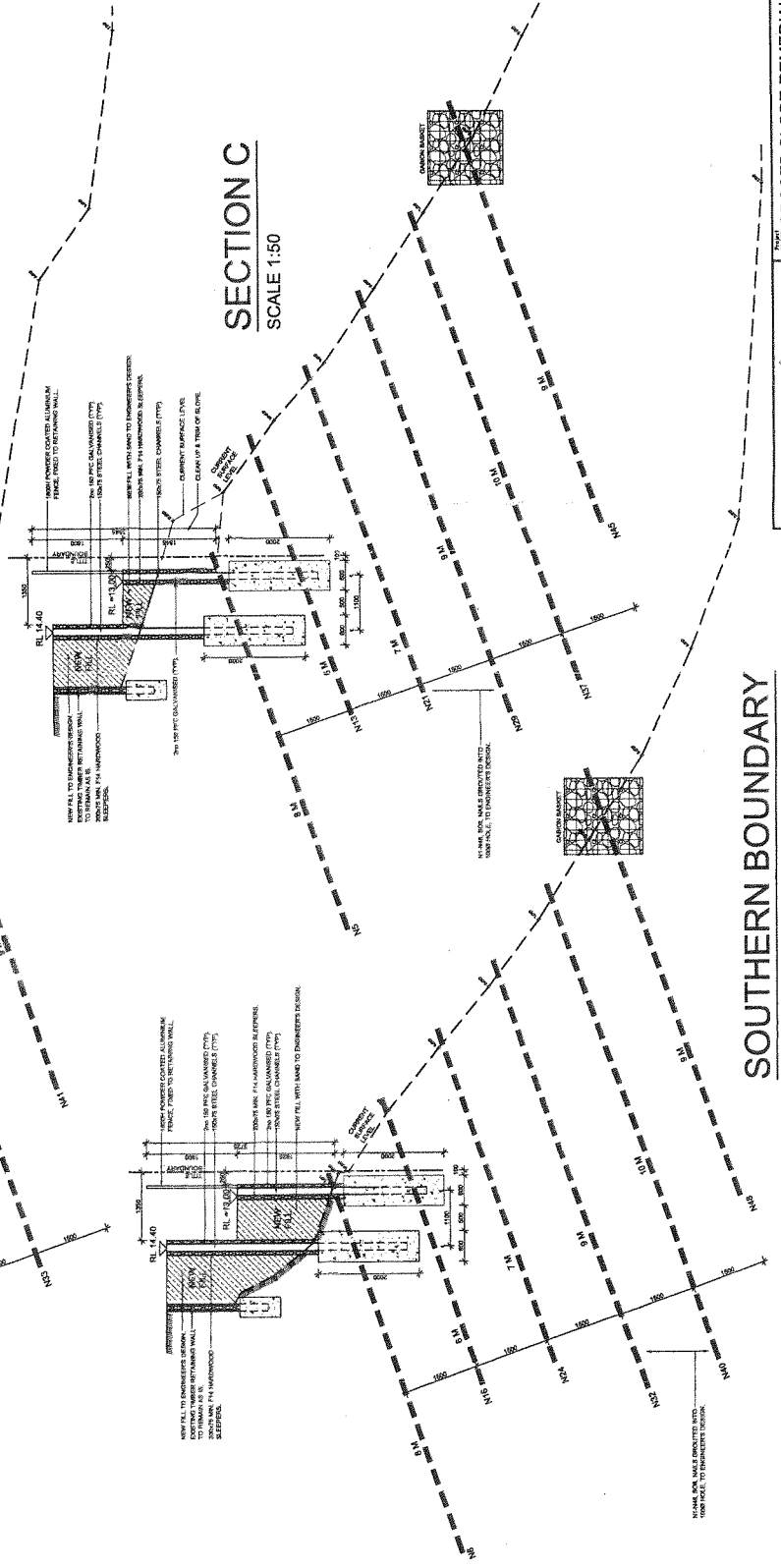
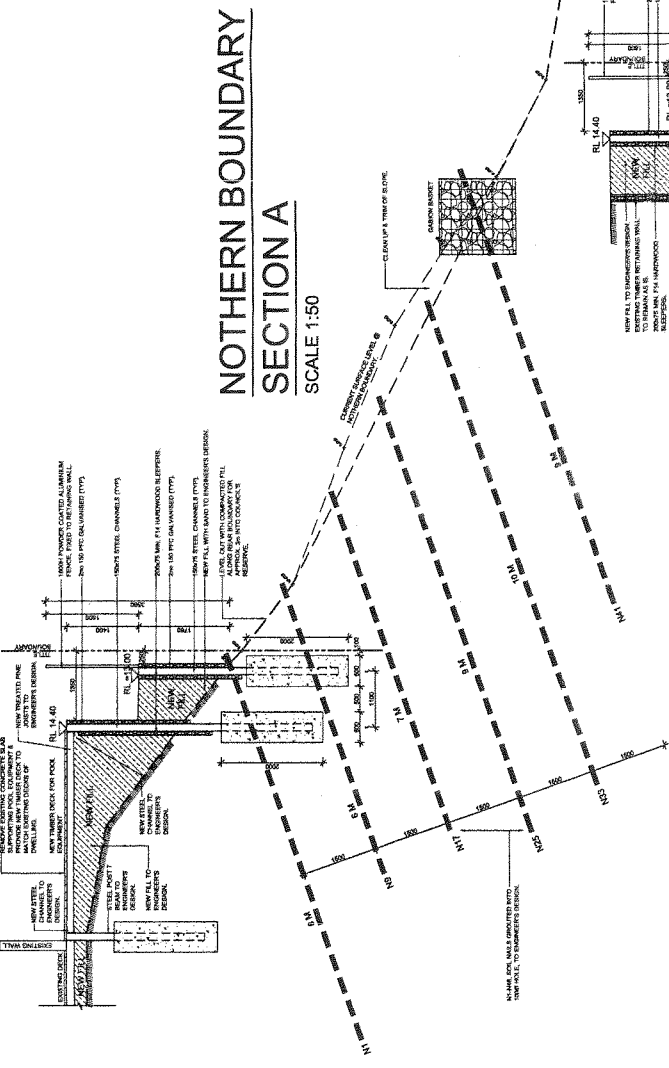

Received
29 JUL 2008
Planning Department

JOHNS LYNG GROUP
 1 Williamstown Road, Doncaster, Victoria 3108
 Phone (03) 9572 0000 Fax (03) 9572 0069
 Prepared by: **EKV**
 Drawn by: **PT/OK/CP/JP/AD/J/32**
 Date: **17/07/2003**
DETAILED SECTIONS
 Title No: **13-2755**
 Job No: **20888**
 Job Desc: **P/3 OF 4**

PROPOSED SLOPE REMEDIAL WORKS
 AT: 406A BEACH ROAD, BEAUMARIS
 FOR MR CON CONSTANTINO